

Planning Permit No. A/25342/14/198
APPROVED
 SUBJECT TO THE CONDITIONS IN
 THIS OFFICE LETTER
 No. 16306/96 Date 18.9.98

FOR MEMBER SECRETARY
 CHENNAI METROPOLITAN
 DEVELOPMENT AUTHORITY

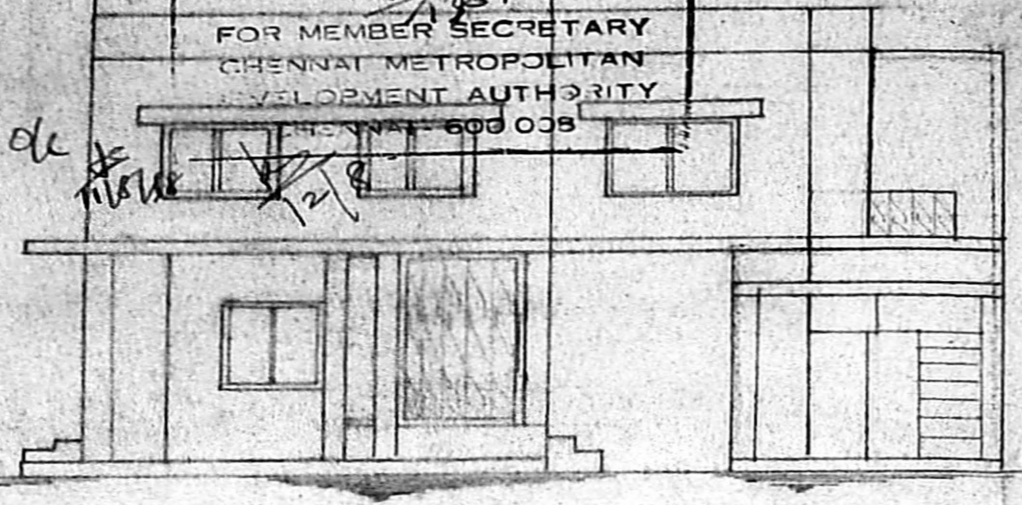

ELEVATION

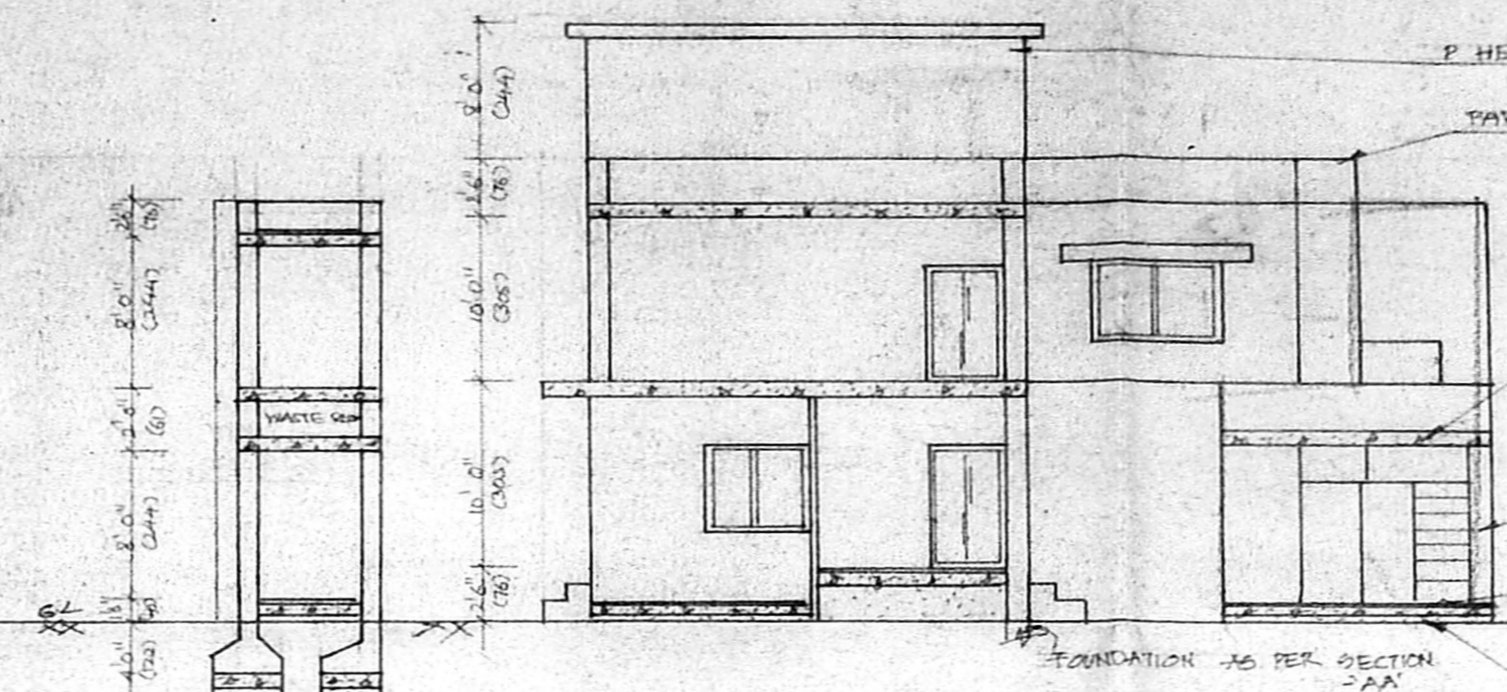

SECTION ON-AA

SECTION ON-BB

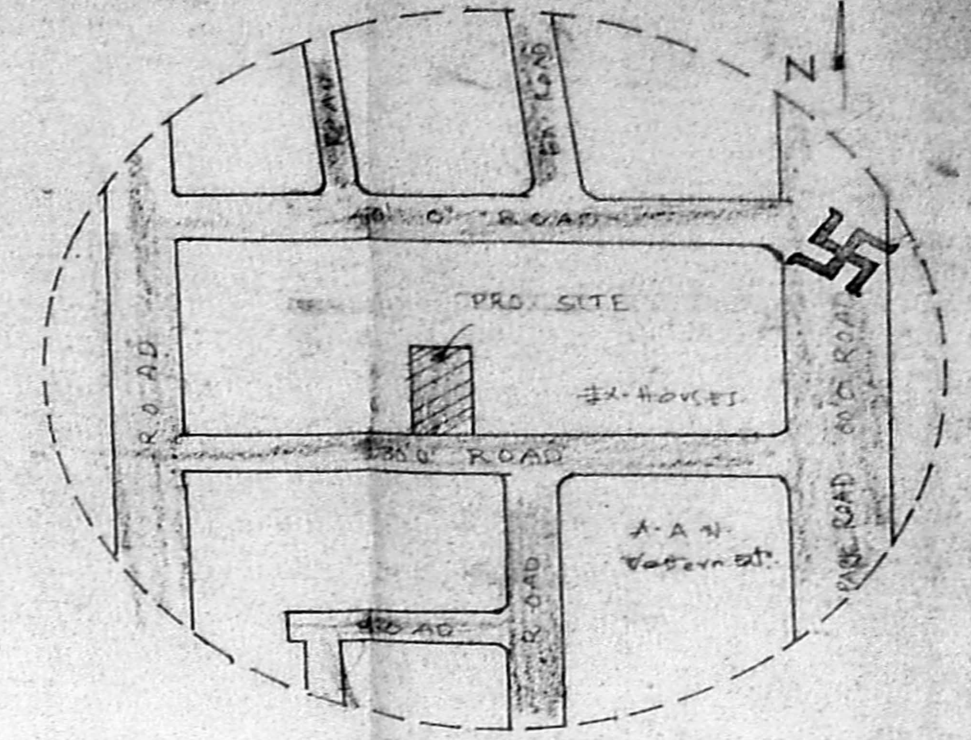

KEY PLAN

NOT TO SCALE

NOTE: THE EX. G.F. + F.F.
 APPD. BY AMBATTUR
 MUNICIPALITY.

PLAN OF EXISTING GROUND FLOOR AND FIRST FLOOR
 ADDITIONS TO REGULARISE, IN PLOT NO - W-144
 OF A.A.N. WESTERN EXTN,
 AMBATTUR MUNICIPALITY, CHENNAI. SCALE - 1:100.

| | | REFERENCE | |
|----------------|------------|---------------|-------------|
| D | DOOR | 3' 3" x 6' 6" | (100 x 200) |
| D ₁ | DOOR | 3' 0" x 6' 6" | (90 x 200) |
| D ₂ | DOOR | 2' 6" x 6' 6" | (76 x 200) |
| W | WINDOW | 3' 3" x 4' 6" | (100 x 137) |
| W ₁ | WINDOW | 6' 0" x 4' 6" | (183 x 137) |
| V | VENTILATOR | 3' 0" x 1' 3" | (91 x 35) |

| AREA DETAILS : | SOFT | SQM |
|-------------------------------------|---------|--------|
| PLOT AREA | 3510 | 371.44 |
| PLINTH AREA - EX. G.F. AREA - | 1476.50 | 157.34 |
| EX. G.F. ADDITION (TO REGULARISE) - | 150.50 | 14.80 |
| EX. F.F. AREA - | 1476.50 | 157.34 |
| EX. F.F. (TO REGULARISE) - | 178.71 | 16.82 |
| EX. HEAD ROOM | 131.25 | 12.21 |
| PLOT COVERAGE - 46% | | |
| F.S.I - 0.96 | | |

| COLOUR INDEX : | PROPOSED | ROAD |
|----------------|----------|------|
| BOUNDARY | | |

LICENSED SURVEYOR :

T. SIVAJOTHI, D.C.E. (AMTE)
 Consulting Engineer and Licensed Surveyor
 CORPORATION OF MADRAS AND
 AMBATTUR MUNICIPALITY
 RES- 2/1050, MCGAFFAIR WEST,
 J.J. NAGAR, MADRAS-600 050

OWNER :

Muniraj

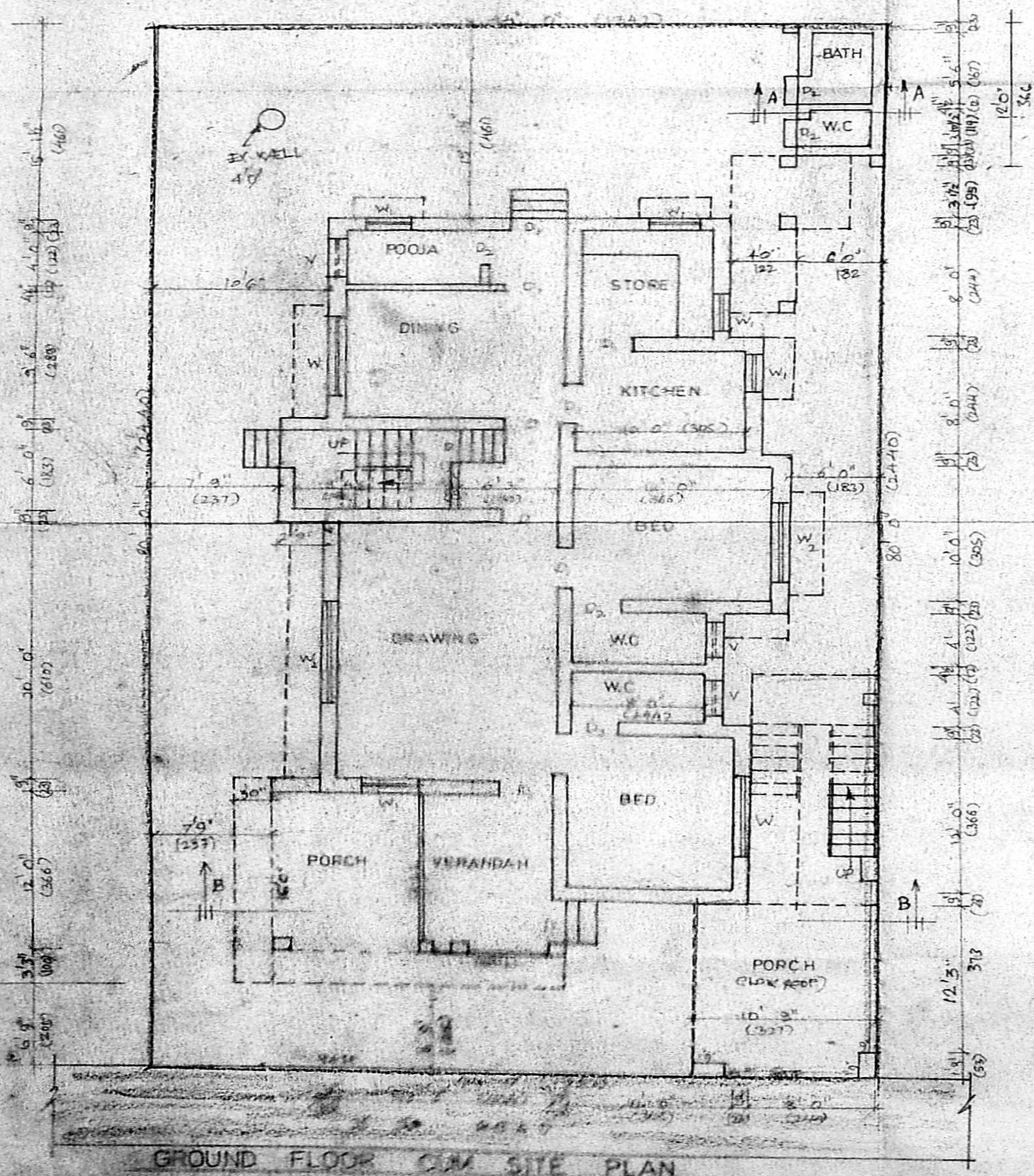

GROUND FLOOR ON SITE PLAN

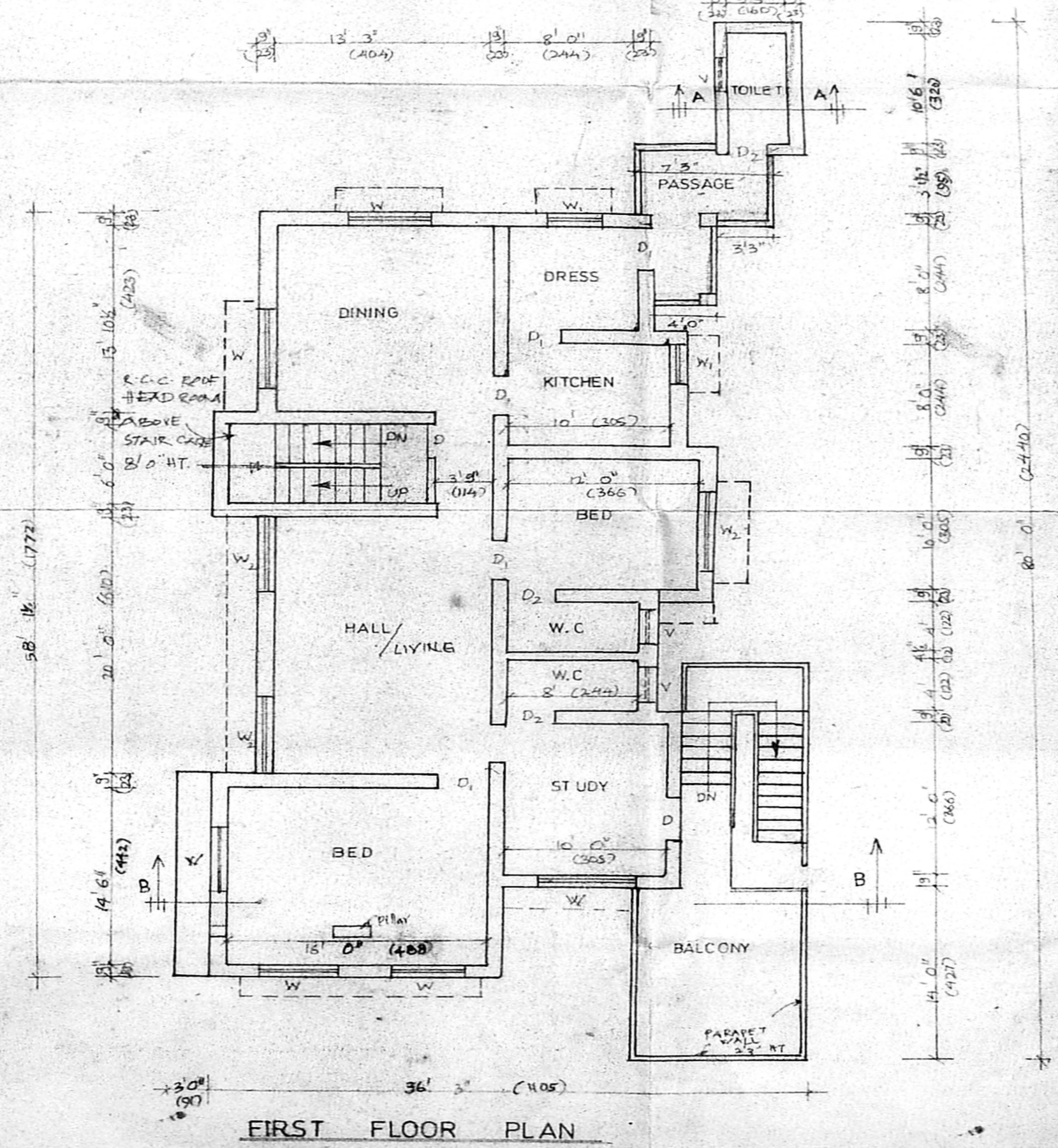

FIRST FLOOR PLAN